

Double Horn Creek Water Supply Corp Executive Metrics																
Water Level (ft below top of casing)					Water Pumped (Gallons)						Phosphate Levels (Gallons)			Recorded Rainfall (Inches)		
Year	Month	Well #			Year	Month	Well #				Year	Month	Level	Year	Month	Amount
		1	2	3			1	2	3	Total						
2025	Jan	-92.70	-91.00	-115.10	2025	Jan	19,192	35,140	4,953	602,000	2025	Jan	33	2025	Jan	2.91
	Feb	-35.50	-69.20	-91.80		Feb	19,392	35,254	4,953	314,000		Feb	36		Feb	0.99
	Mar	-37.80	-66.70	-90.80		Mar	19,476	35,301	4,953	131,000		Mar	34		Mar	1.67
	Apr	-38.70	-58.30	-86.80		Apr	19,575	35,364	4,953	162,000		Apr	25		Apr	1.23
	May	-40.20	-59.20	-86.40		May	19,680	35,457	4,953	198,000		May	15		May	4.74
	Jun	-35.70	-28.10	-91.80		Jun	19,788	35,616	4,953	267,000		Jun	3		Jun	2.92
	Jul	-23.70	-9.20	-88.60		Jul	19,844	35,689	4,953	129,000		Jul	50		Jul	8.75
	Aug	-35.80	-14.20	-90.30		Aug	19,916	35,889	5,106	425,000		Aug	39		Aug	0.46
	Sep	-40.30	-21.50	-92.10		Sep	19,951	36,100	5,134	274,000		Sep	28		Sep	0.59
	Oct	-42.40	-24.50	-88.30		Oct	19,961	36,247	5,134	157,000		Oct	19		Oct	1.95
	Nov	-42.30	-35.70	-89.90		Nov	19,973	36,436	5,134	201,000		Nov	8		Nov	1.26
	Dec	-42.90	-56.60	-90.60		Dec	19,976	36,577	5,134	144,000		Dec	3		Dec	0.08
2026	Jan	0.00	-61.90	-88.30	2026	Jan	19,976	36,698	5,149	136,000	2026	Jan	55	2026	Jan	3.16
	Feb	-36.70	-33.00	-93.80		Feb	365	36,790	5,171	479,000		Feb	45		Feb	0.63
	Mar	-34.70	-21.10	-84.00		Mar	465	36,845	5,201	185,000		Mar	35		Mar	1.87
	Apr	-35.50	-15.90	-82.90		Apr	596	36,910	5,323	318,000		Apr	34		Apr	2.55(4/20)
	May					May				-		May			May	
	Jun					Jun				-		Jun			Jun	
	Jul					Jul				-		Jul			Jul	
	Aug					Aug				-		Aug			Aug	
	Sep					Sep				-		Sep			Sep	
	Oct					Oct				-		Oct			Oct	
	Nov					Nov				-		Nov			Nov	
	Dec					Dec				-		Dec			Dec	

Well #1 & Well #2 Water Depth (2025 and 2026)

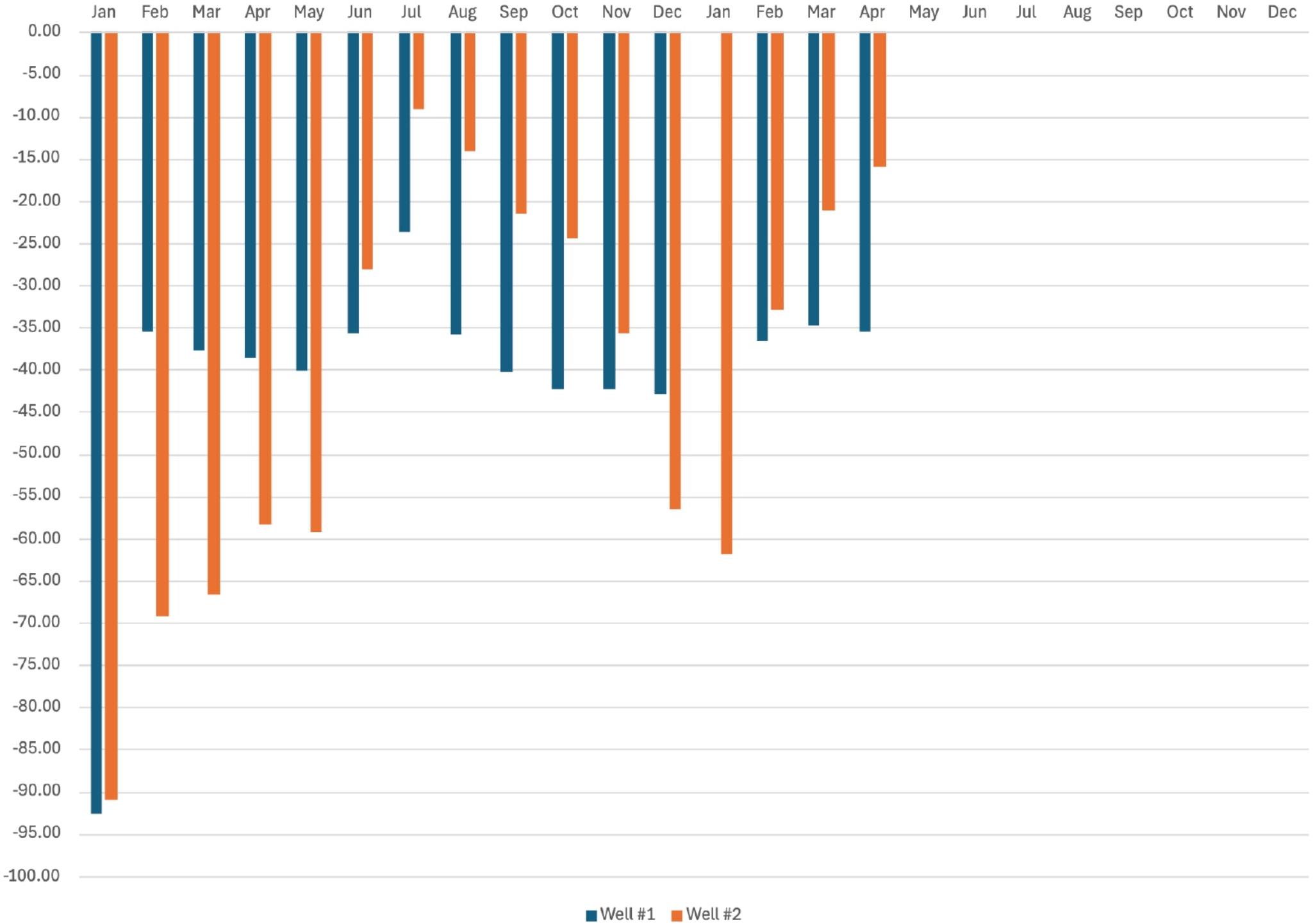

Well #3 Water Depth (2025 and 2026)

